



New Seguin High School Weekly Report May 19, 2016

Project Name: New Seguin High School
Arch/Engineer: ERO Architects
Construction Program Manager: Broaddus & Associates
Contractor: Bartlett Cocke/Koehler
Current Phase: Construction Administration

1) CURRENT PROJECT STATUS

- a. Gymnasiums and Athletic Areas
 - Above ceiling Mechanical, Electrical and Plumbing rough-in work continues.
- b. Performing Arts Center
 - Structural steel erection will begin at the fly loft (above stage).
 - Grid Iron erection at fly loft is in progress.
 - General Cleanup.
 - Mechanical, Electrical and Plumbing work is in progress.
- c. Fine Arts/Choir
 - Fire proofing of steel structure is in progress.
 - Structural steel erection is in progress
 - Mechanical, Electrical and Plumbing rough-in work is in progress.
- d. Administration
 - Fire proofing of structural steel at level one is in progress.
 - Mechanical, Electrical and Plumbing (MEP) work is in progress.
 - MEP hangers are being placed in preparation for above ceiling work.
- e. General Classrooms
 - Load bearing concrete block is being laid.
 - Structural Steel erection continues.
 - Mechanical, Electrical and Plumbing layout in progress.
- f. Veterinary Classrooms, Manufacturing Shop, HVAC Shop, Career Technology Education
 - Structural Steel erection continues.
- g. Cafeteria
 - Load bearing block walls are being cleaned and prepared for future finish.

2) SCHEDULE

1. **Schedule** – The project is approximately one week behind schedule due to inclement weather.



New Seguin High School Weekly Report May 19, 2016

Project Name: New Seguin High School
Arch/Engineer: ERO Architects
Construction Program Manager: Broaddus & Associates
Contractor: Bartlett Cocke/Koehler
Current Phase: Construction Administration

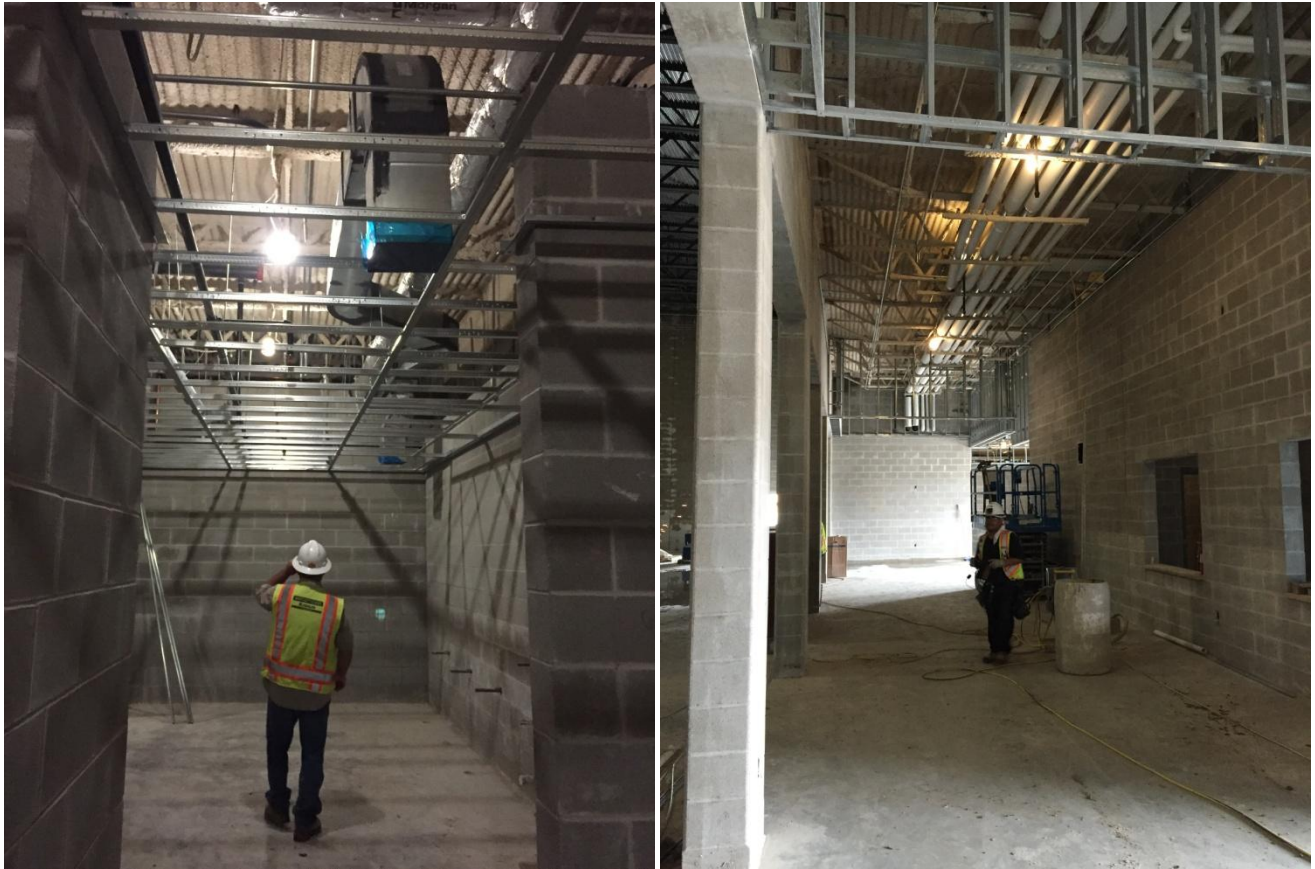

GYMNASIUM AND ATHLETICS DEPARTMENT – Metal stud framing for ceiling furr outs is being installed. Ductwork and above ceiling MEP work are in progress.



New Seguin High School Weekly Report May 19, 2016

Project Name: New Seguin High School
Arch/Engineer: ERO Architects
Construction Program Manager: Broaddus & Associates
Contractor: Bartlett Cocke/Koehler
Current Phase: Construction Administration



ATHLETICS – Sprayed on fireproofing of the steel structure has been completed. Interior block work installation continues.



New Seguin High School Weekly Report May 19, 2016

Project Name: New Seguin High School
Arch/Engineer: ERO Architects
Construction Program Manager: Broaddus & Associates
Contractor: Bartlett Cocke/Koehler
Current Phase: Construction Administration



ADMINISTRATION AND CLASSROOMS – The structural steel has been erected on the 3 story Administration/Classroom portion of the building. The contractor is extracting storm water from the site.