

Construction Update

September 15, 2016



New Seguin High School Weekly Report September 15, 2016

Project Name: New Seguin High School
Arch/Engineer: ERO Architects
Construction Program Manager: Broaddus & Associates
Contractor: Bartlett Cocke/Koehler
Current Phase: Construction Administration

1) CURRENT PROJECT STATUS

a. Gymnasiums and Athletic Areas

- Continuing with exterior metal wall panels, cap sheet, and coping installation
- Continuing with sheetrock at hard ceiling/fur-down areas, including TF&T
- Ceramic tile is being installed at wet wall locations
- Ceramic tile is being installed at restrooms and showers floor
- First coat of final paint is being applied to walls, frames, above ceiling at exposed areas
- MEP subs are working toward a goal of getting air circulating in building, by the middle of September (week of 9/26)
- Continuing with exterior block veneer installation at low elevation and multi-story
- MEP rough-ins, prepping for fixtures installation

b. Performing Arts Center

- Structural steel roof detail work, and decking on-going
- Most of the scaffolding (for dance floor at Auditorium Seating Area) is in place, and deck is complete
- MEP above ceiling rough-in work at back of house spaces (including mechanical mezzanine)
- Roof blocking installation is following miscellaneous steel and decking installation

c. Fine Arts/Choir

- MEP rough-in is going in
- Majority of the decking is down, and roof blocking complete

d. Administration

- MEP rough-in (different stages) is going in, at all three levels
- Sheetrock is installed on one side of metal studs, at first level. Working into second level, and through third level
- Masonry veneer is in progress

e. General Classrooms

- MEP rough-in (different stages) is going in, at all three levels
- Sheetrock is installed on one side of metal studs, at first level. Working into second level, and through third level
- Masonry veneer is in progress



New Seguin High School Weekly Report September 15, 2016

Project Name: New Seguin High School
Arch/Engineer: ERO Architects
Construction Program Manager: Broaddus & Associates
Contractor: Bartlett Cocke/Koehler
Current Phase: Construction Administration

- f. Veterinary Classrooms, Manufacturing Shop, HVAC Shop, Career Technology Education
 - First Level -
 - Fireproofing is complete
 - MEP rough-in is going in
 - Second Level -
 - Fireproofing is complete
 - MEP rough-in is following fireproofing application
 - Third Level -
 - Fireproofing is about 50% complete
- g. Cafeteria
 - Structural steel will be completed this week, and will start steel detail work
 - Roof dried-in at Cafeteria, and Library
 - MEP above ceiling in progress

2) SCHEDULE

1. **Schedule** – BC-K have added 3 rain event days, in the last week. Overall there has been 38 days of rain events, but only 18 days have somewhat affected the schedule. BC-K also reported that they are able to maintain the project schedule.



New Seguin High School Weekly Report September 15, 2016

Project Name: New Seguin High School
Arch/Engineer: ERO Architects
Construction Program Manager: Broaddus & Associates
Contractor: Bartlett Cocke/Koehler
Current Phase: Construction Administration



BIRDSEYE VIEW OF PROJECT CONSTRUCTION – Miscellaneous activities are taken place in different parts of the building, and on site.



New Seguin High School Weekly Report September 15, 2016

Project Name: New Seguin High School
Arch/Engineer: ERO Architects
Construction Program Manager: Broaddus & Associates
Contractor: Bartlett Cocke/Koehler
Current Phase: Construction Administration



ADMINISTRATION AND CLASSROOMS – Window framing and glass, and exterior insulation and waterproofing installation, and block veneer is in progress (left photo). Interior of the administration and classroom area main atrium (right photo).



New Seguin High School Weekly Report September 15, 2016

Project Name: New Seguin High School
Arch/Engineer: ERO Architects
Construction Program Manager: Broaddus & Associates
Contractor: Bartlett Cocke/Koehler
Current Phase: Construction Administration

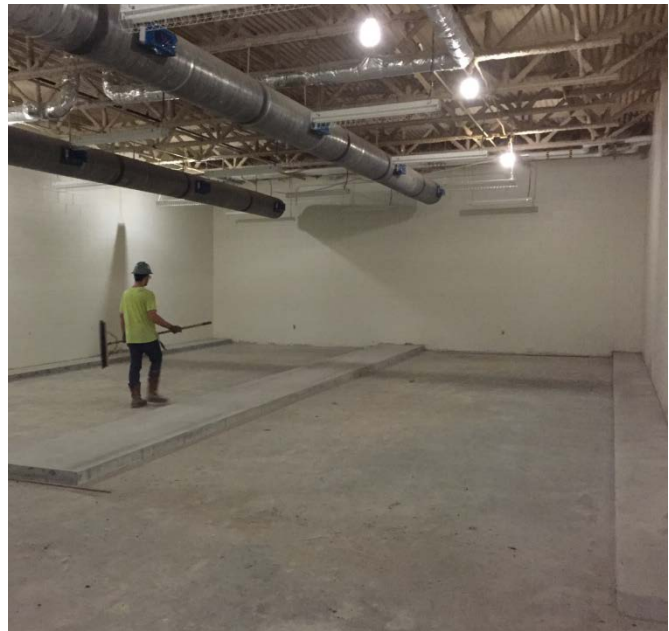

INTERIOR – Ceramic wall and floor tile installation, in Athletic lobby restrooms (left photo). Concrete locker bases/curbs at Athletic locker rooms. (Right photo).



New Seguin High School Weekly Report September 15, 2016

Project Name: New Seguin High School
Arch/Engineer: ERO Architects
Construction Program Manager: Broaddus & Associates
Contractor: Bartlett Cocke/Koehler
Current Phase: Construction Administration



PERFORMING ARTS CENTER – Structural steel erection, and roof decking at lobby of PAC (left photo). Block veneer going up, around the north and west facades of the PAC. (Right photo).