



# **New Seguin High School Weekly Report November 10, 2016**

**Project Name:** New Seguin High School  
**Arch/Engineer:** ERO Architects  
**Construction Program Manager:** Broaddus & Associates  
**Contractor:** Bartlett Cocke/Koehler  
**Current Phase:** Construction Administration

## **1) CURRENT PROJECT STATUS**

### a. Gymnasiums and Athletic Areas

- Continue TF&T, prime and first coat of paint at walls and frames
- Started accent paint in Gymnasiums and Circulation H101a
- Installed storefront systems on south end of building
- Continue Ceramic tile at all RR, Showers, Wet Walls
- Continue Structured Cabling
- Continue Floor prep/cleanup for final floor
- Continue MEP work
- Plumbing fixtures being set
- Starting to install switches and plates
- Continue Metal Wall panels at exterior
- Continue Roof Cap sheet, gutter, gravel guard, coping
- Plumbing and electrical fixtures are going in
- Started floor prep. (waiting for moisture testing on concrete)
- Installation of suspended acoustical lay-in ceiling grids are in progress
- Light fixtures are installed, and some switches and plates Waiting on glass for south facing storefronts
- Installed filter fabric at end of ducts
- Moving some air through spaces
- Continue Roof Cap sheet, gutter, gravel guard, coping
- Started floor prep. (waiting for moisture testing on concrete)
- Working on completion of brick at north face

### b. Performing Arts Center

- Auditorium seating area is dried-in
- Auditorium Lobby roof is being dried-in
- Fly-loft roofing is dried-in
- Started paint at Fly-loft walls
- Continue Hydronic Piping, MEP
- Continue Misc. Steel Detail



## New Seguin High School Weekly Report November 10, 2016

**Project Name:** New Seguin High School  
**Arch/Engineer:** ERO Architects  
**Construction Program Manager:** Broaddus & Associates  
**Contractor:** Bartlett Cocke/Koehler  
**Current Phase:** Construction Administration

- Auditorium and Lobby areas are dried-in
  - Continue Ext. Veneer
  - Working on MEP at high seating area - Majority of MEP is done
  - Continuing with block filler in corridors
  - Hoisting ductwork to dance floor
- c. Fine Arts/Choir
- Continue Hydronic Piping, MEP
  - Continue Misc. Steel Detail
  - Continue Roofing
  - Continue Ext. Veneer
  - Working up high at auditorium seating area
  - Started block filler
  - Started brick on upper portion of west facade
- d. Administration
- First Level
    - Continue Interior wall close up
    - Continue Misc. mechanical insulation
    - All feeders have been pulled from MSB 2
    - Need one more feeder to be pulled from MSB1, to bldg. A electrical room
    - Started taping and floating of drywall
    - Prepping for roof blocking
    - Roof deck and joists at low-roof
  - Second Level
    - Continue MEP in wall/above ceiling rough in
    - Continue Drywall, and started T&F, and getting ready for paint
    - Started tile joint prep.
    - Continue in wall blocking
    - Started closing off walls with sheetrock on both sides
    - Started taping and floating of drywall



## New Seguin High School Weekly Report November 10, 2016

**Project Name:** New Seguin High School  
**Arch/Engineer:** ERO Architects  
**Construction Program Manager:** Broaddus & Associates  
**Contractor:** Bartlett Cocke/Koehler  
**Current Phase:** Construction Administration

- Third Level
  - Continue Drywall One side
  - Continue MEP rough in
  - Started closing off walls
  - Started T&F
- Exterior
  - Topped-out exterior block & washing down
- e. General Classrooms
  - Continue drywall framing all levels
  - Continue MEP all levels
  - Started one-sided sheetrock at all levels
  - Exterior veneer is topped-out on north side at E
  - Started exterior veneer over low-roof areas
- f. Veterinary Classrooms, Manufacturing Shop, HVAC Shop, Career Technology Education
  - Continue framing at drywall fur-outs
  - Started roofing detail work
  - Exterior veneer 90% complete at CTE area
  - Roof blocking is in progress at high roof
- g. Cafeteria/Kitchen
  - Continue MEP rough in
  - Electrical in walls (rough-in)
  - On-going block filler, and prepping for first coat of paint at CMU walls
  - Fireproofing is complete
  - Hoods are installed

## 2) SCHEDULE

1. **Schedule** – BC-K reported that there were zero rain event days, in the last week. The total rain event days stands at 39 days of limited production, and 19 rain days of zero production.



## **New Seguin High School Weekly Report November 10, 2016**

**Project Name:** New Seguin High School  
**Arch/Engineer:** ERO Architects  
**Construction Program Manager:** Broaddus & Associates  
**Contractor:** Bartlett Cocke/Koehler  
**Current Phase:** Construction Administration



**BIRDSEYE VIEW OF PROJECT SITE FROM PRESS BOX**  
On-going miscellaneous work throughout.



## New Seguin High School Weekly Report November 10, 2016

**Project Name:** New Seguin High School  
**Arch/Engineer:** ERO Architects  
**Construction Program Manager:** Broaddus & Associates  
**Contractor:** Bartlett Cocke/Koehler  
**Current Phase:** Construction Administration

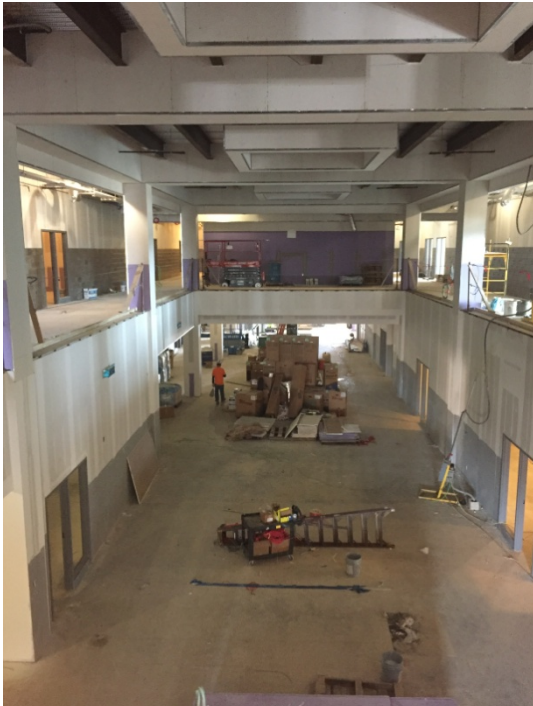

**ADMINISTRATION AND CLASSROOMS** – Taping and floating of sheetrock in atrium at the administration and classroom area (left photo). Exterior block veneer and glazing has been completed (left photo).



## New Seguin High School Weekly Report November 10, 2016

**Project Name:** New Seguin High School  
**Arch/Engineer:** ERO Architects  
**Construction Program Manager:** Broaddus & Associates  
**Contractor:** Bartlett Cocke/Koehler  
**Current Phase:** Construction Administration



**INTERIOR** – Lay-in ceiling grids and light fixtures installation in progress (left photo). Completed accent paint at competition gym, in area HS (right photo).



## New Seguin High School Weekly Report November 10, 2016

**Project Name:** New Seguin High School  
**Arch/Engineer:** ERO Architects  
**Construction Program Manager:** Broaddus & Associates  
**Contractor:** Bartlett Cocke/Koehler  
**Current Phase:** Construction Administration



**PERFORMING ARTS CENTER** – Final coat of paint at Fly-loft, in area A (left photo). Final coat of paint at Black Box, in area B. (right photo).



## New Seguin High School Weekly Report November 10, 2016

**Project Name:** New Seguin High School  
**Arch/Engineer:** ERO Architects  
**Construction Program Manager:** Broaddus & Associates  
**Contractor:** Bartlett Cocke/Koehler  
**Current Phase:** Construction Administration



**CAFETERIA** – Drywall framing of fur-outs, and fur-downs in Cafeteria, at area F (left photo). Stainless steel vent hoods installed, in kitchen/serving lines area, at area G. (right photo).





## New Seguin High School Weekly Report November 10, 2016

**Project Name:** New Seguin High School  
**Arch/Engineer:** ERO Architects  
**Construction Program Manager:** Broaddus & Associates  
**Contractor:** Bartlett Cocke/Koehler  
**Current Phase:** Construction Administration



**LIBRARY** – Exterior wall sheathing and waterproofing in progress (left photo). Miscellaneous drywall framing (right photo).