



New Seguin High School Weekly Report September 22, 2016

Project Name: New Seguin High School
Arch/Engineer: ERO Architects
Construction Program Manager: Broaddus & Associates
Contractor: Bartlett Cocke/Koehler
Current Phase: Construction Administration

1) CURRENT PROJECT STATUS

a. Gymnasiums and Athletic Areas

- Continuing with exterior metal wall panels, cap sheet, and coping installation
- Continuing with sheetrock at hard ceiling/fur-down areas, including TF&T
- Ceramic tile is being installed at wet wall locations
- Ceramic tile is being installed at restrooms and showers floor
- First coat of final paint is being applied to walls, doors and windows frames, above ceiling at exposed areas
- MEP subs are working toward a goal of getting air circulating in building, by the middle of September (week of 9/26)
- Continuing with exterior block veneer installation at low elevation and multi-story
- MEP rough-ins, prepping for fixtures installation
- Installed basketball backboards at competition gymnasium
- Trenching for storm water drain pipes at south end

b. Performing Arts Center

- Structural steel roof detail work, and decking on-going
- Most of the scaffolding (for dance floor at Auditorium Seating Area) is in place, and deck is complete
- MEP above ceiling rough-in work at back of house spaces (including mechanical mezzanine)
- Roof blocking installation is following miscellaneous steel and decking installation
- On-going block veneer installation on north and west sides

c. Fine Arts/Choir

- MEP rough-in is going in
- Majority of the decking is down, and roof blocking complete
- Block veneer is being installed on west and south sides

d. Administration

- MEP rough-in (different stages) is going in, at all three levels
- Sheetrock is installed on one side of metal studs, at first level. Working into second level, and through third level
- Masonry veneer is in progress
- On-going work at mechanical/electrical rooms



New Seguin High School Weekly Report September 22, 2016

Project Name: New Seguin High School
Arch/Engineer: ERO Architects
Construction Program Manager: Broaddus & Associates
Contractor: Bartlett Cocke/Koehler
Current Phase: Construction Administration

e. General Classrooms

- MEP rough-in (different stages) is going in, at all three levels
- Sheetrock is installed on one side of metal studs, at first level. Working into second level, and through third level
- Masonry veneer is in progress
- On-going work at mechanical/electrical rooms

f. Veterinary Classrooms, Manufacturing Shop, HVAC Shop, Career Technology Education

- First Level -
 - Fireproofing is complete
 - MEP rough-in is going in
 - Drywall framing in progress
- Second Level -
 - Fireproofing is complete
 - MEP rough-in is following fireproofing application
 - Drywall framing in progress
- Third Level -
 - Fireproofing is complete
 - MEP hangers are installed, and some MEP above ceiling in progress
 - Started drywall framing

g. Cafeteria

- Structural steel will be completed this week, and will start steel detail work
- Roof dried-in at Cafeteria
- MEP above ceiling in progress
- Curtain wall system installation in progress

2) SCHEDULE

1. **Schedule** – No additional rain event days, in the last week. Overall there has been 38 days of rain events, but only 18 days have somewhat affected the schedule. BC-K also reported that they are able to maintain the project schedule.



New Seguin High School Weekly Report September 22, 2016

Project Name: New Seguin High School
Arch/Engineer: ERO Architects
Construction Program Manager: Broaddus & Associates
Contractor: Bartlett Cocke/Koehler
Current Phase: Construction Administration



**BIRDSEYE VIEW OF AREAS A THRU D, AS WEALL AS EXISTING BAND HALL –
Miscellaneous roof work in progress at different parts of the building.**



New Seguin High School Weekly Report September 22, 2016

Project Name: New Seguin High School
Arch/Engineer: ERO Architects
Construction Program Manager: Broaddus & Associates
Contractor: Bartlett Cocke/Koehler
Current Phase: Construction Administration

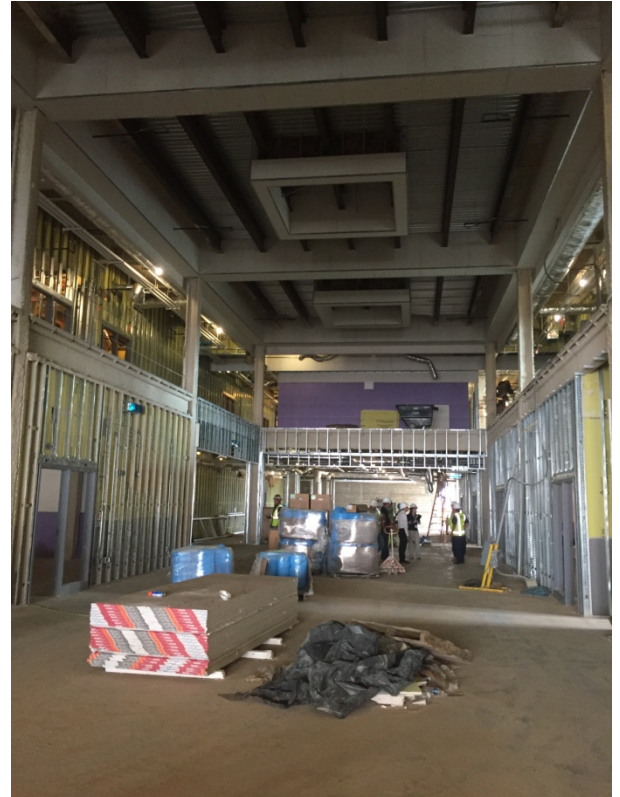

ADMINISTRATION AND CLASSROOMS – Drywall framing, plumbing, mechanical, and masonry work at interior portion of administration offices (left photo). Interior of the administration and classroom area main atrium (right photo).



New Seguin High School Weekly Report September 22, 2016

Project Name: New Seguin High School
Arch/Engineer: ERO Architects
Construction Program Manager: Broaddus & Associates
Contractor: Bartlett Cocke/Koehler
Current Phase: Construction Administration



INTERIOR – Drywall work in main corridor, cutting through areas HS & HN (Athletics). (Left photo). Basketball backboards installed in competition gymnasium. (Right photo).



New Seguin High School Weekly Report September 22, 2016

Project Name: New Seguin High School
Arch/Engineer: ERO Architects
Construction Program Manager: Broaddus & Associates
Contractor: Bartlett Cocke/Koehler
Current Phase: Construction Administration



PERFORMING ARTS CENTER – Structural steel erection, and plumbing work at lobby of PAC (left photo). Scaffolding in place, for work performed above auditorium seating area. (Right photo).