



New Seguin High School Weekly Report August 3, 2016

Project Name: New Seguin High School
Arch/Engineer: ERO Architects
Construction Program Manager: Broaddus & Associates
Contractor: Bartlett Cocke/Koehler
Current Phase: Construction Administration

1) CURRENT PROJECT STATUS

- a. Gymnasiums and Athletic Areas
 - Block veneer and metal wall panels are being installed.
 - Interior block is being prepared for painting and ceramic tile.
 - Furring channels being installed in preparation for exterior wall panels.
 - Exterior metal wall panels are being installed.
 - Masonry Veneer is being laid.
 - Started tile areas for mock-up.
 - Acoustical installation is complete.
 - BC-K working on self-imposed punch-list items.
- b. Performing Arts Center
 - Getting ready to install MEP hangers.
 - Roof joists are being installed.
 - Fly loft and Catwalk steel detail being installed.
 - Mechanical, Electrical and Plumbing work is in progress.
- c. Fine Arts/Choir
 - Steel joist installation is in progress.
 - Started some ductwork.
 - Mason is pointing and patching some of the CMU block walls, and prepping for block filler.
 - Mechanical, Electrical and Plumbing work is in progress.
 - Getting ready to install roof deck.
- d. Administration
 - The elevator shaft is being constructed.
 - 98% of the interior metal framing has been completed, and will receive sheetrock on one side.
 - Working on load-bearing CMU walls on the east side of the building, at the Administration area.
 - Window framing and glass are being installed at 2nd & 3rd levels.
 - Mechanical, Electrical and Plumbing (MEP) work is in progress.
- e. General Classrooms



New Seguin High School Weekly Report August 3, 2016

Project Name: New Seguin High School
Arch/Engineer: ERO Architects
Construction Program Manager: Broaddus & Associates
Contractor: Bartlett Cocke/Koehler
Current Phase: Construction Administration

- 98% of the interior metal framing has been completed, and will receive sheetrock on one side.
- Working on exterior sheathing, on north and west walls.
- Mechanical, Electrical and Plumbing work is in progress.
- f. Veterinary Classrooms, Manufacturing Shop, HVAC Shop, Career Technology Education
 - On-going structural Steel erection detail being installed at the roof level.
 - Wood blocking being installed for roofing work.
 - Some fireproofing has been completed.
- g. Cafeteria
 - Roof blocking has been completed.
 - Lightweight roofing should begin at the end of this week.
 - MEP is being roughed-in in the kitchen.
 - On-going non-load bearing CMU walls in the kitchen area.

2) SCHEDULE

1. **Schedule** – The project is moving forward, and at a pace to meet the projected substantial completion date.



New Seguin High School Weekly Report August 3, 2016

Project Name: New Seguin High School
Arch/Engineer: ERO Architects
Construction Program Manager: Broaddus & Associates
Contractor: Bartlett Cocke/Koehler
Current Phase: Construction Administration



ELEVATOR / CLOCK TOWER and FUTURE COURTYARD – Working on foundation forms at/around tower and courtyard (along Area F). The elevator/clock tower construction continues this week.



New Seguin High School Weekly Report August 3, 2016

Project Name: New Seguin High School
Arch/Engineer: ERO Architects
Construction Program Manager: Broaddus & Associates
Contractor: Bartlett Cocke/Koehler
Current Phase: Construction Administration



ADMINISTRATION AND CLASSROOMS – Window framing and glass installation is in progress. The photograph on the right shows the interior of the administration and classroom area main atrium.



New Seguin High School Weekly Report August 3, 2016

Project Name: New Seguin High School
Arch/Engineer: ERO Architects
Construction Program Manager: Broaddus & Associates
Contractor: Bartlett Cocke/Koehler
Current Phase: Construction Administration

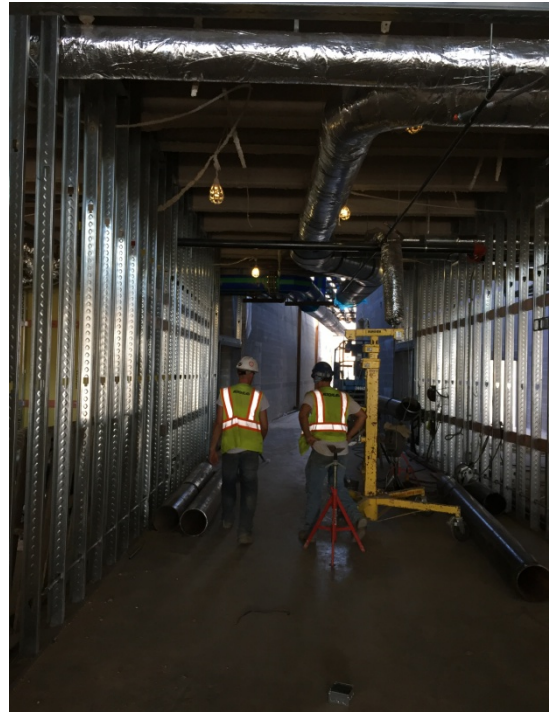

INTERIOR – The photograph on the left shows the 3 story connection to the existing Freshman Center. The photograph on the right shows continuing work on metal stud interior walls, ductwork and electrical, at Area B corridor, adjacent to the north of the existing Band Hall.



New Seguin High School Weekly Report August 3, 2016

Project Name: New Seguin High School
Arch/Engineer: ERO Architects
Construction Program Manager: Broaddus & Associates
Contractor: Bartlett Cocke/Koehler
Current Phase: Construction Administration



PERFORMING ARTS CENTER – The photograph on the left shows the on-going work at underside of the raised seating, and adjacent to the main lobby... The photograph on the right shows on-going steel detail work above the seating area, in the Auditorium.