



New Seguin High School Weekly Report

Project Name: New Seguin High School

Arch/Engineer: ERO Architects

Construction: Broaddus & Associates

Program Manager:

Contractor: Bartlett Cocke/Koehler

Current Phase: Construction Administration

1) CURRENT PROJECT STATUS

a. Gymnasiums and Athletic Areas

- Completing punch list items
- Complete weight room floor installation
- Install glass basketball goals and scoreboards starting on 7/26

b. Performing Arts Center/Fine Arts/Choir

- Continue with VCT and rubber base
- Continue with carpet at auditorium
- Complete sound panel installation
- Final paint on walls
- Continue millwork installation
- Install of toilet accessories
- VCT install at existing band hall
- Complete sheetrock repairs at existing band hall
- Continue with VCT install at existing
- Repaint in existing band hall

c. Administration/General Classrooms

- Install added security door going into B corridor
- Final cleaning at 3rd floor and windows at 2nd floor

d. General Classrooms / CTE

- Complete wall and floor tie ins going into band hall
- Continue 2 siding sheetrock at existing
- T/F at existing
- Complete in-wall rough ins at existing
- Working on above ceiling rough ins at existing
- Painting exterior trim



New Seguin High School Weekly Report

Project Name: New Seguin High School

Arch/Engineer: ERO Architects

Construction: Broaddus & Associates

Program Manager:

Contractor: Bartlett Cocke/Koehler

Current Phase: Construction Administration

e. Cafeteria/Kitchen/Library

- Install of library carpet
- Install of library metal wall panels
- Complete staining of main stairs
- Working on smoke evac doors
- Complete plumbing and electrical connections in the kitchen
- Final clean in kitchen
- Prep for owner training on 7/24

f. General

- Working on commissioning and testing
- Working on punch list throughout
- Install grease trap outside of kitchen
- Continue with site grading
- Continue with concrete flatwork and curbs
- Sewer tie in to city main going South is complete
- Continue with storm sewer
- Continue with demo of existing campus
- Start new perimeter fencing
- Grading for landscape backfill
- Install of irrigation system

2) SCHEDULE

BC-K reported no rain this week. The total rain event days to-date, still stands at 62 days of limited production, and 32 (16 site related only) rain days of zero production. Project is at 91-92% completion, as of this week, and on target to meet original schedule.



New Seguin High School Weekly Report

Project Name: New Seguin High School
Arch/Engineer: ERO Architects
Construction: Broaddus & Associates

Program Manager:
Contractor: Bartlett Cocke/Koehler
Current Phase: Construction Administration



ADMINISTRATION / GENERAL CLASSROOMS

Multi-purpose space on 3rd level of area C (Top left photo). Typical classrooms (bottom left photo).





New Seguin High School Weekly Report

Project Name: New Seguin High School
Arch/Engineer: ERO Architects
Construction: Broaddus & Associates

Program Manager:
Contractor: Bartlett Cocke/Koehler
Current Phase: Construction Administration



INTERIORS

Typical Science Lab in area E. (top left photo). Main entry atrium in area F (bottom photo).





New Seguin High School Weekly Report

Project Name: New Seguin High School
Arch/Engineer: ERO Architects
Construction: Broaddus & Associates

Program Manager:
Contractor: Bartlett Cocke/Koehler
Current Phase: Construction Administration

ATHLETICS

Weight room (top photo).

Training room (bottom photo).





New Seguin High School Weekly Report

Project Name: New Seguin High School
Arch/Engineer: ERO Architects
Construction: Broaddus & Associates

Program Manager:
Contractor: Bartlett Cocke/Koehler
Current Phase: Construction Administration





New Seguin High School Weekly Report

Project Name: New Seguin High School
Arch/Engineer: ERO Architects
Construction Program Manager: Broaddus & Associates
Contractor: Bartlett Cocke/Koehler
Current Phase: Construction Administration



LIBRARY

Installing ceiling tile, installing carpet tile flooring, and working on floor boxes.



New Seguin High School Weekly Report

Project Name: New Seguin High School
Arch/Engineer: ERO Architects
Construction: Broaddus & Associates

Program Manager:
Contractor: Bartlett Cocke/Koehler
Current Phase: Construction Administration



PERFORMING ARTS CENTER

Black Box (area B) (top left photo)
View of auditorium from stage (area A)
(bottom photo).

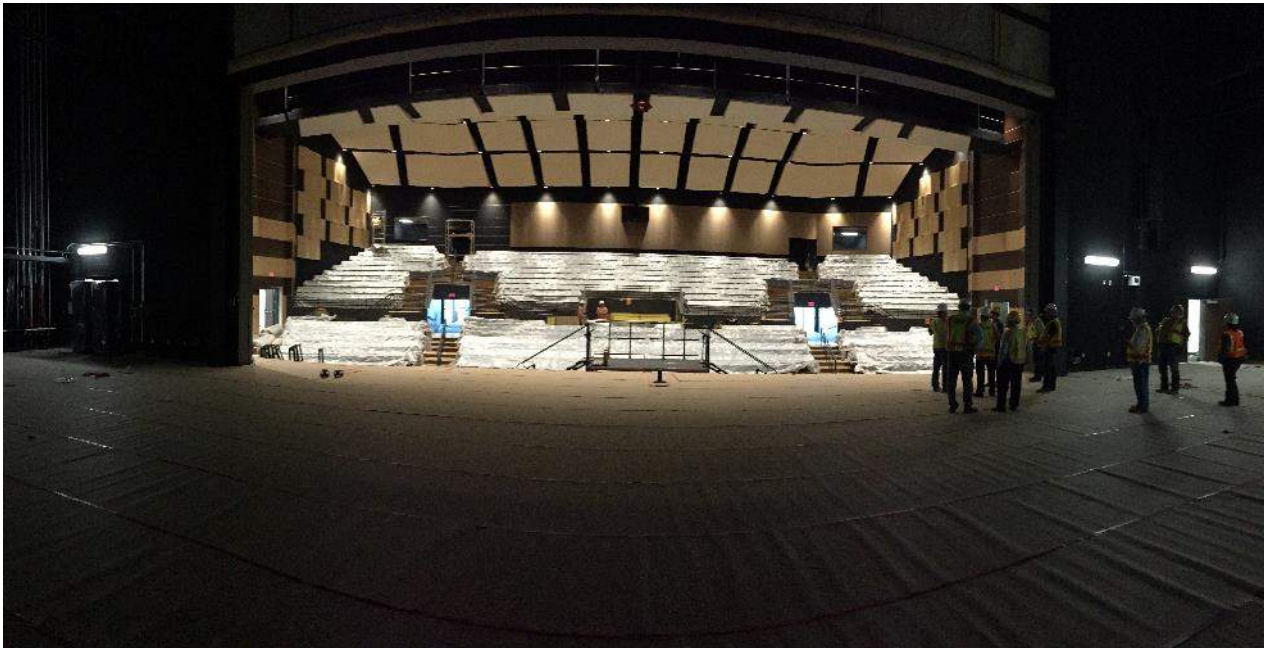



New Seguin High School Weekly Report

Project Name: New Seguin High School
Arch/Engineer: ERO Architects
Construction Program Manager: Broaddus & Associates
Contractor: Bartlett Cocke/Koehler
Current Phase: Construction Administration



DEMOLITION / SUMMER RENOVATION WORK

Preparation for new finishes at existing Freshman Center (top left photo). Demolition of existing campus buildings, and grading of new bus loop (bottom photo)





New Seguin High School Weekly Report

Project Name: New Seguin High School
Arch/Engineer: ERO Architects
Construction: Broaddus & Associates

Program Manager:
Contractor: Bartlett Cocke/Koehler
Current Phase: Construction Administration



Floor leveling application at corridor of existing band hall (top left photo). Misc. work at cosmetology lab. (bottom right photo)

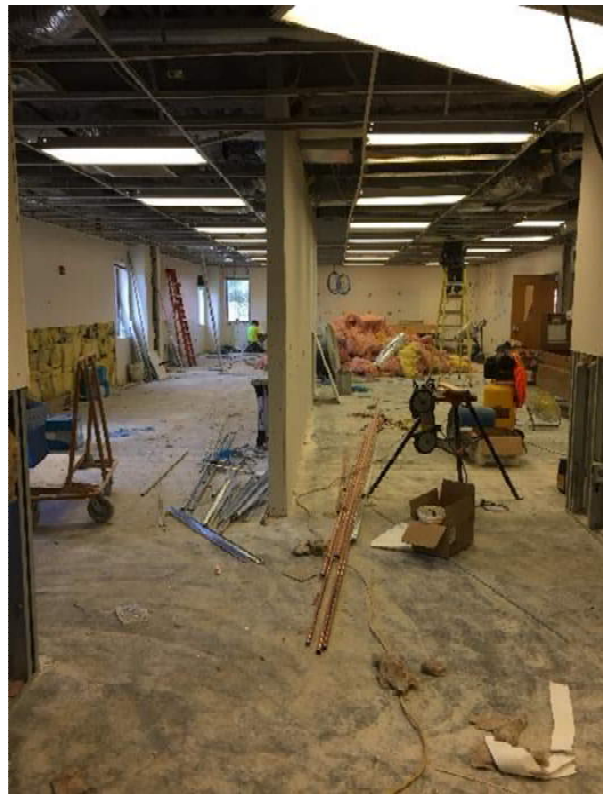



New Seguin High School Weekly Report

Project Name: New Seguin High School
Arch/Engineer: ERO Architects
Construction: Broaddus & Associates

Program Manager:
Contractor: Bartlett Cocke/Koehler
Current Phase: Construction Administration

SITE WORK

Installing brick pavers at south courtyard (top photo). North parking lot (bottom photo)

