



New Seguin High School Weekly Report July 21, 2016

Project Name: New Seguin High School
Arch/Engineer: ERO Architects
Construction Program Manager: Broaddus & Associates
Contractor: Bartlett Cocke/Koehler
Current Phase: Construction Administration

1) CURRENT PROJECT STATUS

- a. Gymnasiums and Athletic Areas
 - Above ceiling Mechanical, Electrical and Plumbing rough-in work continues.
 - Interior block is being prepared for painting and ceramic tile.
 - Furring channels being installed in preparation for exterior wall panels.
 - Exterior metal wall panels are being installed.
 - Masonry Veneer is being laid.
- b. Performing Arts Center
 - Non-Load bearing block walls are being erected.
 - Roof joists are being installed.
 - Fly loft and Catwalk steel detail being installed.
 - Mechanical, Electrical and Plumbing work is in progress.
- c. Fine Arts/Choir
 - Steel joist installation is in progress.
 - Non-Load bearing block walls are being completed.
 - Mechanical, Electrical and Plumbing work is in progress.
- d. Administration
 - The elevator shaft is being constructed.
 - Interior metal stud framing is being installed.
 - Window framing and glass are being installed at 2nd & 3rd levels.
 - Mechanical, Electrical and Plumbing (MEP) work is in progress.
- e. General Classrooms
 - Structural Steel detail installation continues.
 - Light weight concrete roof deck system installation is in progress.
 - Mechanical, Electrical and Plumbing work is in progress.
- f. Veterinary Classrooms, Manufacturing Shop, HVAC Shop, Career Technology Education
 - Structural Steel erection detail being installed at the roof level.
 - Wood blocking being installed for roofing work.
- g. Cafeteria
 - Roof blocking has been completed.
 - MEP is being roughed-in in the kitchen.



New Seguin High School Weekly Report July 21, 2016

Project Name: New Seguin High School
Arch/Engineer: ERO Architects
Construction Program Manager: Broaddus & Associates
Contractor: Bartlett Cocke/Koehler
Current Phase: Construction Administration

2) SCHEDULE

1. **Schedule** – The project is approximately two weeks behind schedule due to inclement weather during the month of May.



ELEVATOR AND CLOCK TOWER – Concrete is being poured on the walls of the new elevator shaft last week. The elevator/clock tower construction continues this week.



New Seguin High School Weekly Report July 21, 2016

Project Name: New Seguin High School
Arch/Engineer: ERO Architects
Construction Program Manager: Broaddus & Associates
Contractor: Bartlett Cocke/Koehler
Current Phase: Construction Administration



ADMINISTRATION AND CLASSROOMS – Window framing and glass installation is in progress. The photograph on the right shows the interior of the administration and classroom area main corridor.



New Seguin High School Weekly Report July 21, 2016

Project Name: New Seguin High School
Arch/Engineer: ERO Architects
Construction Program Manager: Broaddus & Associates
Contractor: Bartlett Cocke/Koehler
Current Phase: Construction Administration

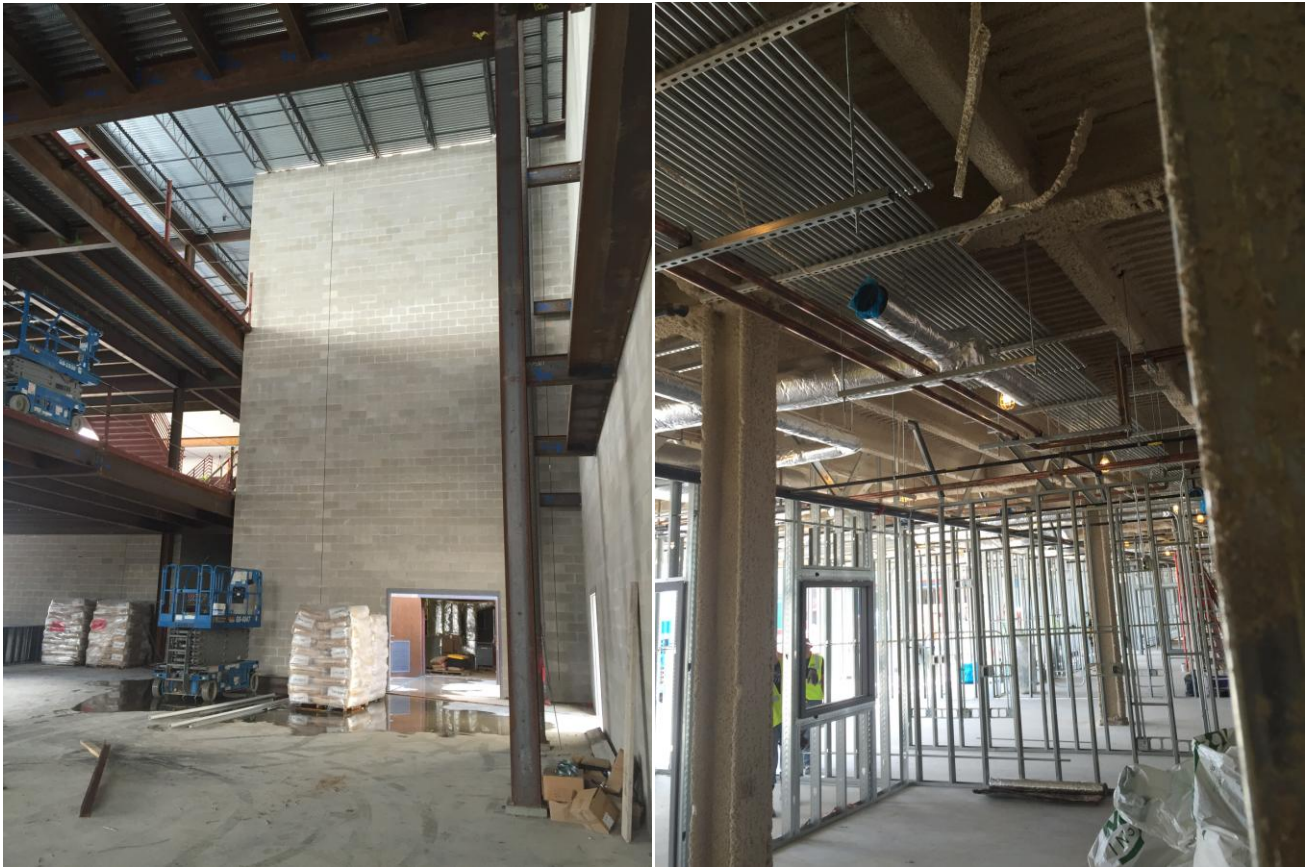

INTERIOR – The photograph on the left shows the 3 story connection to the existing Freshman Center. The photograph on the right shows continuing work on metal stud interior walls, ductwork and electrical in the administration area.



New Seguin High School Weekly Report July 21, 2016

Project Name: New Seguin High School
Arch/Engineer: ERO Architects
Construction Program Manager: Broaddus & Associates
Contractor: Bartlett Cocke/Koehler
Current Phase: Construction Administration

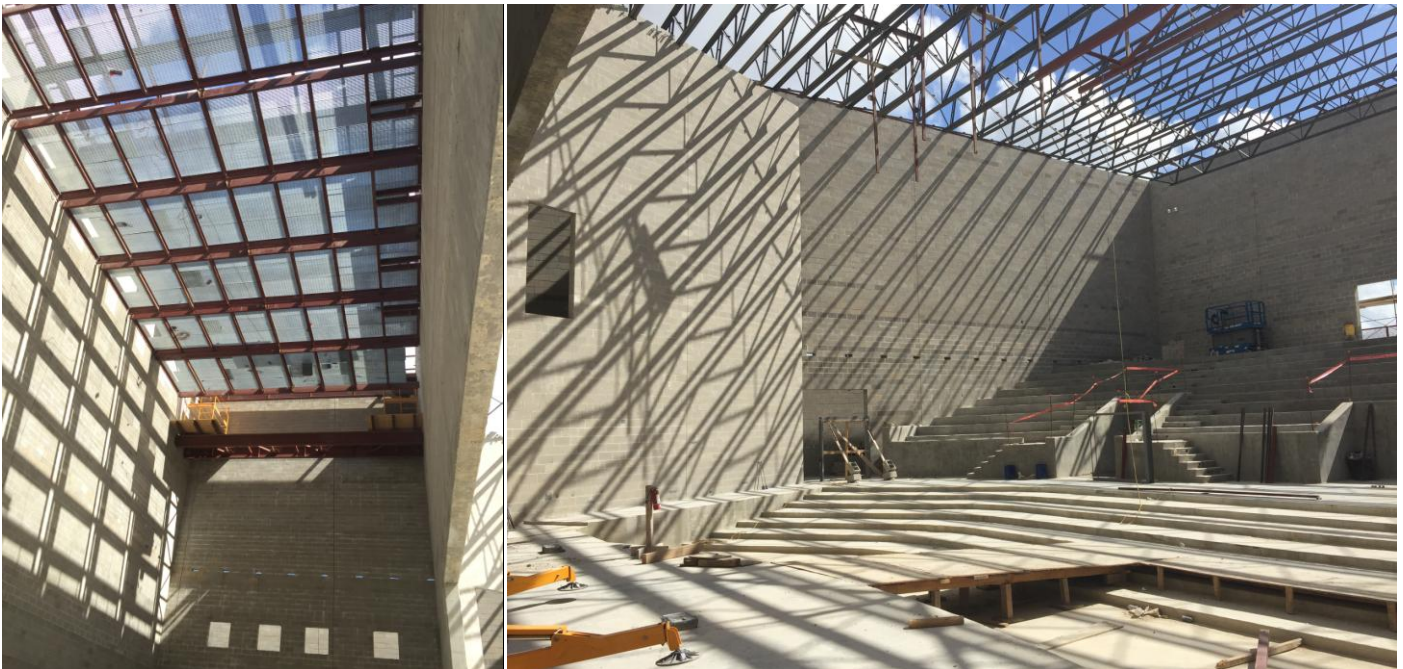

PERFORMING ARTS CENTER – The photograph on the left shows the gridiron platform above the stage. The photograph on the right shows on-going block installation at the interior side wall of the seating area.