



New Seguin High School Weekly Report

April 13, 2017

Project Name: New Seguin High School
Arch/Engineer: ERO Architects
Construction Program Manager: Broaddus & Associates
Contractor: Bartlett Cocke/Koehler
Current Phase: Construction Administration

1) CURRENT PROJECT STATUS

- a. Gymnasiums and Athletic Areas
 - Working on striping of gymnasium floors
 - Prep for Arch. Punch
 - Test and Balance is on-site
 - Laying ceiling tile soon
- b. Performing Arts Center
 - On-going work on plastic laminate panels in the auditorium
 - On-going work on TF&T in lobby
 - Crews on-site installing the fire curtain at the proscenium
 - On-going above ceiling MEP work above ceiling
 - On-going installation of handrails in Auditorium
 - Devices installation is on-going
- c. Fine Arts/Choir -
 - Continuing with MEP work above ceiling
 - Installing acoustical material under deck at Black Box
- d. Administration/General Classrooms
 - Working on unit tie-ins
 - BC-K finishing corrections identified on design team above ceiling punch-list
 - MEP making final connections at air handler units, air handler rooms, hydronic piping, to get full air circulation and conditioned air
 - Setting final wall-mount diffusers
 - Working above ceiling corrections
 - Getting ready to start Architectural finishes punch list
- e. General Classrooms / CTE
 - Finishing up ceiling grid



New Seguin High School Weekly Report April 13, 2017

Project Name: New Seguin High School
Arch/Engineer: ERO Architects
Construction Program Manager: Broaddus & Associates
Contractor: Bartlett Cocke/Koehler
Current Phase: Construction Administration

- Installing light fixtures
 - Clean up in progress
 - Units tied-in at building E
 - Finishing up above ceiling punch list – and getting ready for Design Team above ceiling punch list
 - Working on TF&T at the multi-story portion
 - CTE area is progressing
- f. Cafeteria/Kitchen/Library
- Working on TF&T
 - On-going installation of decorative clouds
 - Exterior plaster is beginning on the front entry tower
 - On-going MEP work
 - Some panels need to be replaced on the walk-in cooler
 - Installing some acoustical wall panel framing brackets
 - Couple of items to finish up cooler to get it started up
 - Once final connections are complete, the final start-up of kitchen equipment will take place
- g. General
- Continued production
 - North bus loop paving is almost complete (with the exception of the approaches – saved for last)
 - Once the loop is completed, BC-K will start working in courtyard (connecting flatwork from back of curb to building)
 - Then continue curb work on the east side of Athletic areas HS & HN
 - Working on grading at bus loop west of building E (CTE area), and moving towards the drive located on west of building J



New Seguin High School Weekly Report

April 13, 2017

Project Name: New Seguin High School
Arch/Engineer: ERO Architects
Construction Program Manager: Broaddus & Associates
Contractor: Bartlett Cocke/Koehler
Current Phase: Construction Administration

2) SCHEDULE

BC-K reported the rain on Sunday wasn't enough to slow down work on Monday. The total rain event days to-date, still stands at 55 days of limited production, and 32 (9 site related only) rain days of zero production. Project is at 82% completion, as of this week, and on target to meet original schedule.



New Seguin High School Weekly Report April 13, 2017

Project Name: New Seguin High School
Arch/Engineer: ERO Architects
Construction Program Manager: Broaddus & Associates
Contractor: Bartlett Cocke/Koehler
Current Phase: Construction Administration



NORTH VIEW OF CAMPUS

Site work at main drive / drop-off loop is being poured



New Seguin High School Weekly Report April 13, 2017

Project Name: New Seguin High School
Arch/Engineer: ERO Architects
Construction Program Manager: Broaddus & Associates
Contractor: Bartlett Cocke/Koehler
Current Phase: Construction Administration

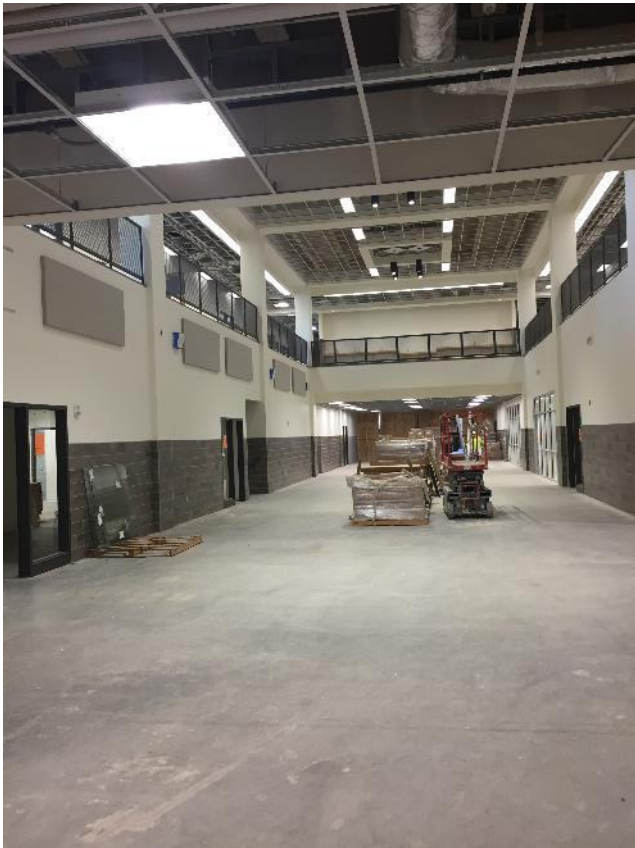

ADMINISTRATION AND CLASSROOMS

Working on finishes, prepping for flooring finishes at main atrium (left photo), and workroom (right photo). Working on punch-list items.



New Seguin High School Weekly Report April 13, 2017

Project Name: New Seguin High School
Arch/Engineer: ERO Architects
Construction Program Manager: Broaddus & Associates
Contractor: Bartlett Cocke/Koehler
Current Phase: Construction Administration



INTERIORS

Installing decorative metal ceiling clouds above main entry atrium in area F (left photo). Working TF&T and clean up at main entry atrium in area F (right photo).



New Seguin High School Weekly Report April 13, 2017

Project Name: New Seguin High School
Arch/Engineer: ERO Architects
Construction Program Manager: Broaddus & Associates
Contractor: Bartlett Cocke/Koehler
Current Phase: Construction Administration

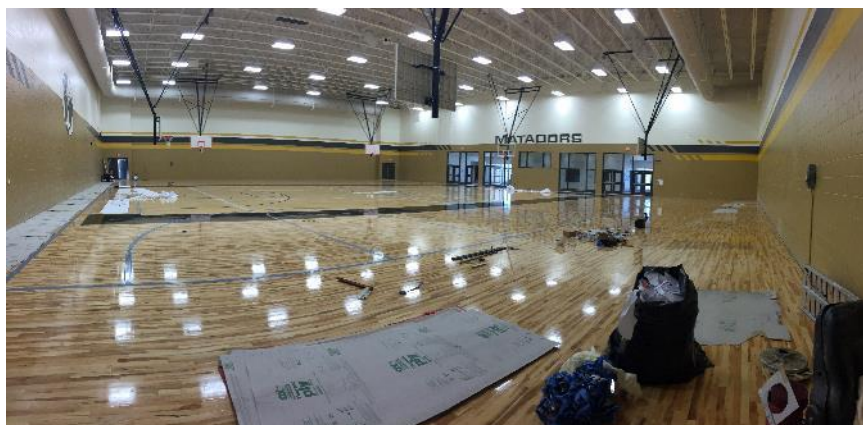

ATHLETICS

Working on final details of wood floor in auxiliary gym (top photo), and competition gym (bottom photo).



New Seguin High School Weekly Report April 13, 2017

Project Name: New Seguin High School
Arch/Engineer: ERO Architects
Construction Program Manager: Broaddus & Associates
Contractor: Bartlett Cocke/Koehler
Current Phase: Construction Administration

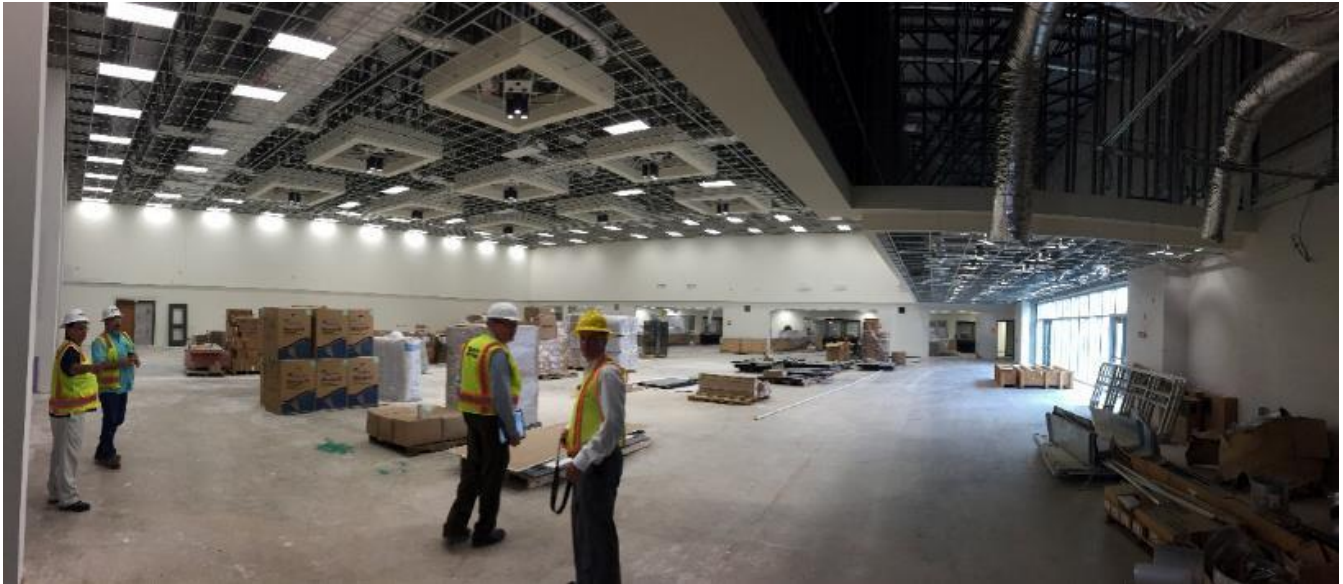

CAFETERIA/KITCHEN – Working on drywall/paint and ceilings in cafeteria.



New Seguin High School Weekly Report April 13, 2017

Project Name: New Seguin High School
Arch/Engineer: ERO Architects
Construction Program Manager: Broaddus & Associates
Contractor: Bartlett Cocke/Koehler
Current Phase: Construction Administration



SCIENCE LAB (TYPICAL LAYOUT)

Working on finishes and prepping for above ceiling puch.



New Seguin High School Weekly Report April 13, 2017

Project Name: New Seguin High School
Arch/Engineer: ERO Architects
Construction Program Manager: Broaddus & Associates
Contractor: Bartlett Cocke/Koehler
Current Phase: Construction Administration



PERFORMING ARTS CENTER

Working on TF&T, and above ceiling MEP in lobby (left photo). Plastic laminate wall panels installation in progress in auditorium (right photo).



New Seguin High School Weekly Report April 13, 2017

Project Name: New Seguin High School
Arch/Engineer: ERO Architects
Construction Program Manager: Broaddus & Associates
Contractor: Bartlett Cocke/Koehler
Current Phase: Construction Administration



SITWORK

Driveway work between stadium and athletics wing (left photo). Formwork at bus-loop on northside (right photo).