



New Seguin High School Weekly Report February 22, 2017

Project Name: New Seguin High School
Arch/Engineer: ERO Architects
Construction Program Manager: Broaddus & Associates
Contractor: Bartlett Cocke/Koehler
Current Phase: Construction Administration

1) CURRENT PROJECT STATUS

a. Gymnasiums and Athletic Areas

- VCT flooring is on going. installing VCT at 2nd & 3rd level classrooms
- Installing ceiling grids at 2nd and 3rd levels
- Working of final coat of paint various areas
- Design Team and Owner did their punch walk on Monday 02/13/2017 at 9:00am.
- Installing millwork in various areas
- Continue Structured Cabling
- Continue Floor prep/cleanup for final floor
- Continue MEP work
- Devices installation is on-going

b. Performing Arts Center

- Dismantling of scaffolding is on going - should be completely down by the end of this week.
- Framing and hanging sheetrock at Lobby
- Balance of stage rigging and fire curtain wall will be done on Monday
- On-going MEP work
- Fireproofing exterior columns
- Devices installation is on-going

c. Fine Arts/Choir - *Not a huge push in this area, at the moment*

- Continuing with MEP work
- Painting in progress
- On-going wall tile installation

d. Administration/General Classrooms - BC-K started their above ceiling punch of 2nd & 3rd levels, and will work into 1st level. Will have Owner/Arch. scheduled after BC-K's team is done with their punch.



New Seguin High School Weekly Report February 22, 2017

Project Name: New Seguin High School
Arch/Engineer: ERO Architects
Construction Program Manager: Broaddus & Associates
Contractor: Bartlett Cocke/Koehler
Current Phase: Construction Administration

- First Level
 - Lay-in ceiling grid is completed in majority of the areas, with the exception of the Admin. area
 - On-going MEP rough-ins, and closing walls in Admin. area
 - Prep. For TF&T, and first coat of paint in Admin. area
 - Painting in most areas are complete (with exception of accent walls)
 - Light fixtures installation is on-going
 - On-going installation of aluminum storefront systems and glazing
 - Devices installation is on-going

- Second Level
 - On-going ceiling grid installation
 - On-going priming, and first coat of paint in some areas
 - Continue MEP in wall/above ceiling rough in
 - Working on finishes
 - Devices installation is on-going
 - Painting handrails in atrium

- Third Level
 - On-going MEP work
 - On-going texturing and first coat of paint
 - Working on finishes
 - Devices installation is on-going

- e. General Classrooms / CTE
 - Moving air
 - Science labs casework is being installed
 - Installing ceiling grid on 1st level
 - Working on TF&T at 2nd level of the multi-story portion
 - Getting ready to begin installation of ceiling grid on 2nd level
 - On-going MEP work at all levels
 - Starting TF&T on 3rd level
 - VCT flooring is going in at Science Labs



New Seguin High School Weekly Report February 22, 2017

Project Name: New Seguin High School
Arch/Engineer: ERO Architects
Construction Program Manager: Broaddus & Associates
Contractor: Bartlett Cocke/Koehler
Current Phase: Construction Administration

- Wall tile installation is on-going on 1st & 2nd levels, and getting ready to start on 3rd level
 - CTE area is progressing
- f. Cafeteria/Kitchen/Library
- Curtain wall along courtyard is ready for glass installation
 - Hanging sheetrock at the remaining areas
 - Framing at interior column wraps at main atrium
 - On-going MEP work
 - Majority of kitchen equipment has been delivered, and being installed
 - Serving lines equipment delivery begins today, and will go on for 3 days
 - District can start delivery of existing kitchen equipment

2) SCHEDULE

BC-K reported that there were 2 days of rain activity for this week that affected the site work. The total rain event day's to-date still stands at 44 days of limited production, and 21 rain days of zero production. Project is at 75% completion, as of this week, and on target to meet original schedule.



New Seguin High School Weekly Report February 22, 2017

Project Name: New Seguin High School
Arch/Engineer: ERO Architects
Construction Program Manager: Broaddus & Associates
Contractor: Bartlett Cocke/Koehler
Current Phase: Construction Administration



NORTH VIEW OF MAIN ENTRY

Working on main drive/drop-off around the northeast parking lot



New Seguin High School Weekly Report February 22, 2017

Project Name: New Seguin High School
Arch/Engineer: ERO Architects
Construction Program Manager: Broaddus & Associates
Contractor: Bartlett Cocke/Koehler
Current Phase: Construction Administration



ADMINISTRATION AND CLASSROOMS

Working on finishes, installing fixtures/devices, ceiling, and handrails. (Left photo). Typical classroom (right photo).



New Seguin High School Weekly Report February 22, 2017

Project Name: New Seguin High School
Arch/Engineer: ERO Architects
Construction Program Manager: Broaddus & Associates
Contractor: Bartlett Cocke/Koehler
Current Phase: Construction Administration

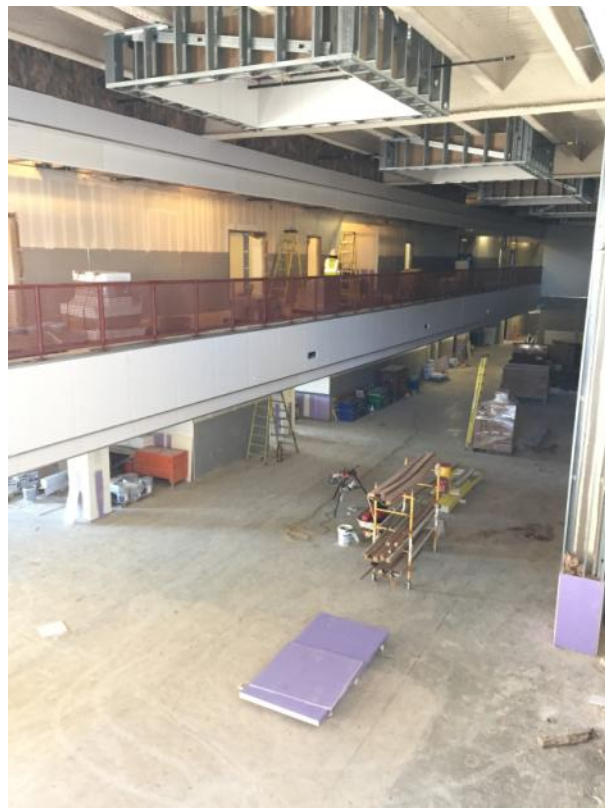

INTERIORS

Getting ready to start installation of casework at science labs in area E (left photo). Drywall work at atrium in area F. (right photo).



New Seguin High School Weekly Report February 22, 2017

Project Name: New Seguin High School
Arch/Engineer: ERO Architects
Construction Program Manager: Broaddus & Associates
Contractor: Bartlett Cocke/Koehler
Current Phase: Construction Administration



ATHLETICS

View from Lobby side of the center glass partition infill (left photo). View from Competition Gym side of the center glass partition infill (right photo).



New Seguin High School Weekly Report February 22, 2017

Project Name: New Seguin High School
Arch/Engineer: ERO Architects
Construction Program Manager: Broaddus & Associates
Contractor: Bartlett Cocke/Koehler
Current Phase: Construction Administration

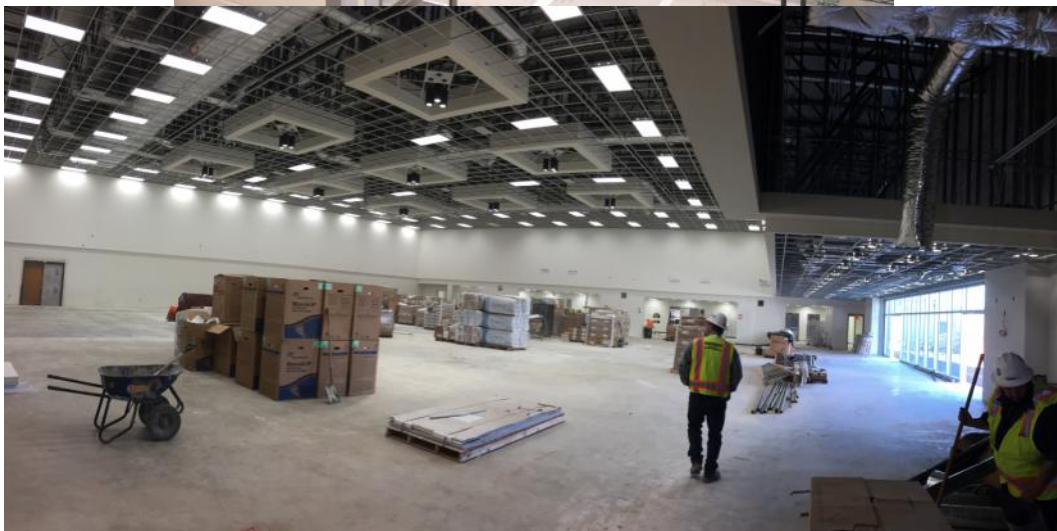

CAFETERIA/KITCHEN – Installing food service equipment in kitchen (top photo). Taping and floating drywall, and ceiling grid work in Cafeteria. (Bottom photo).



New Seguin High School Weekly Report February 22, 2017

Project Name: New Seguin High School
Arch/Engineer: ERO Architects
Construction Program Manager: Broaddus & Associates
Contractor: Bartlett Cocke/Koehler
Current Phase: Construction Administration

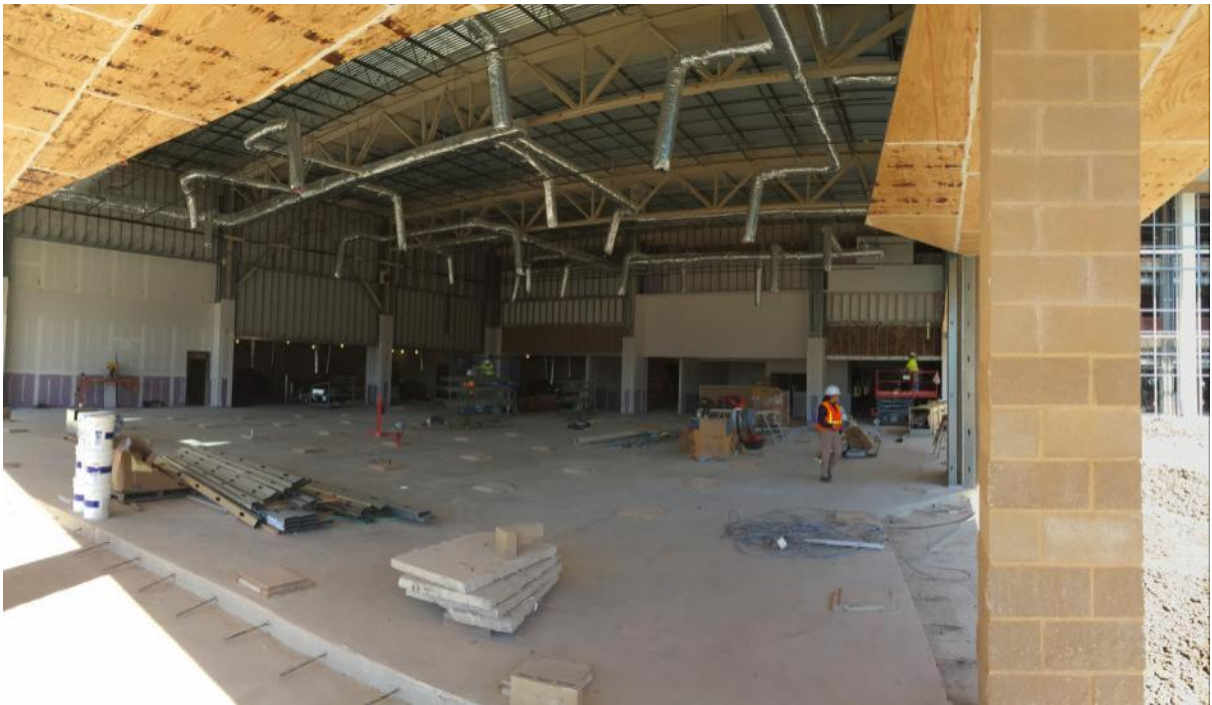

LIBRARY

On-going interior sheetrock work. Installing plywood sheathing at soffits.



New Seguin High School Weekly Report February 22, 2017

Project Name: New Seguin High School
Arch/Engineer: ERO Architects
Construction Program Manager: Broaddus & Associates
Contractor: Bartlett Cocke/Koehler
Current Phase: Construction Administration

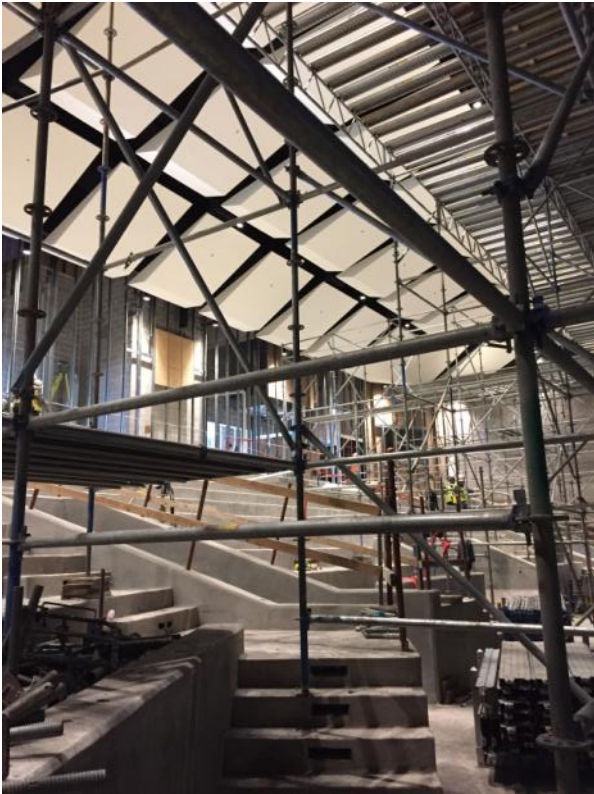

PERFORMING ARTS CENTER

Disassembling scaffolding above seating area, and exposing the acoustical clouds (left photo).
Metal stud framing of walls at lobby of PAC in area A (right photo)