



New Seguin High School Weekly Report January 26, 2017

Project Name: New Seguin High School
Arch/Engineer: ERO Architects
Construction Program Manager: Broaddus & Associates
Contractor: Bartlett Cocke/Koehler
Current Phase: Construction Administration

1) CURRENT PROJECT STATUS

a. Gymnasiums and Athletic Areas

- VCT flooring is on-going
- Working of final coat of paint various areas
- BC-K working on punching out the above ceiling works - will distribute to subs, and work through the corrections. Once items are corrected, BC-K will schedule a date for SISD and Design Team to do their punch.
- Installing millwork in various areas
- Continue Structured Cabling
- Continue Floor prep/cleanup for final floor
- Continue MEP work
- Gym floor is scheduled to be delivered in the first week of March

b. Performing Arts Center

- Framing and sheetrock of clouds above seating area, is approx. 50% complete
- TF&T following sheetrock installation
- Painter is currently blacking out the ceiling above the seating area
- Stage rigging installation is on-going
- Some key electrical rough-ins are in place (above the seating area)
- Continue Hydronic Piping, MEP
- Continue exterior metal veneer
- Installing curtain wall at Lobby area
- Scaffolding (dance floor) is scheduled to come down the last week of Jan. 2017, with 98% finished production, above seating area

c. Fine Arts/Choir

- Continuing with MEP rough-ins, above ceiling
- Painting in progress
- On-going wall tile installation



New Seguin High School Weekly Report January 26, 2017

Project Name: New Seguin High School
Arch/Engineer: ERO Architects
Construction Program Manager: Broaddus & Associates
Contractor: Bartlett Cocke/Koehler
Current Phase: Construction Administration

d. Administration/General Classrooms

- First Level
 - Lay-in ceiling grid is completed, with the exception of the Admin. area
 - Working on MEP rough-ins, and closing walls in Admin. area
 - Prep. For TF&T, and first coat of paint in Admin. area
 - Painting in most areas are complete (with exception of accent walls)
 - Getting ready to begin above ceiling punch (BC-K)
 - Started setting light fixtures
 - Continue Misc. mechanical insulation
 - Installing aluminum storefront systems and glazing
 - Started installing devices
- Second Level
 - On-going ceiling grid installation
 - On-going priming, and first coat of paint in some areas
 - Continue MEP in wall/above ceiling rough in
- Third Level
 - Continue MEP rough-in
 - Continuing closing off walls
 - On-going texture and first coat of paint

e. General Classrooms / CTE

- Installing ceiling grid on 1st level
- Majority of the inspection were complete on 2nd level, to start closing up walls
- Working on TF&T at 2nd level of the multi-story portion
- Getting ready to begin installation of ceiling grid on 2nd level
- Working on finishing sheetrock installation
- Majority of metal framing is complete all levels
- Continue MEP all levels
- On-going exterior veneer
- On-going plumbing work



New Seguin High School Weekly Report January 26, 2017

Project Name: New Seguin High School
Arch/Engineer: ERO Architects
Construction Program Manager: Broaddus & Associates
Contractor: Bartlett Cocke/Koehler
Current Phase: Construction Administration

- Have inspection for MEP on 1st and 2nd levels of E, and almost ready for inspections on 3rd level
 - Starting TF&T on 3rd level
 - Lab casework is scheduled for delivery the 2nd week of February
- f. Cafeteria/Kitchen/Library
- Finishing up the hydronic piping, and miscellaneous piping items
 - On-going metal framing
 - Sheathing being installed
 - On-going MEP work
 - Installing sheetrock in various areas
 - On-going masonry wraps at interior columns
 - Epoxy flooring is complete (in kitchen and serving lines)
 - Started hanging lay-in ceiling grid
 - Continue MEP work on-going
 - Hydronic system:
 - Pulling blind flanges off hot water piping and have water circulating. System will be treated and tested, next week.
 - Working towards pulling blind flanges off cold water piping, and filling lines to prep. for treatment and testing.
 - Kitchen equipment installation is scheduled for the week of February 6, 2017
 - Any existing kitchen equipment provided by the district, can be relocated to the new campus, at the end of January, early February 2017

2) SCHEDULE

BC-K reported that some rain activity has slowed some of the site work, but that most of the work is being performed on the interior. The total rain event day's to-date still stands at 42 days of limited production, and 19 rain days of zero production. Project is at 72% completion, as of this week, and on target to meet original schedule.



New Seguin High School Weekly Report January 26, 2017

Project Name: New Seguin High School
Arch/Engineer: ERO Architects
Construction Program Manager: Broaddus & Associates
Contractor: Bartlett Cocke/Koehler
Current Phase: Construction Administration



SOUTH COURTYARD/LIBRARY

Masonry work is complete. Site work is on-hold, due to rain.



New Seguin High School Weekly Report January 26, 2017

Project Name: New Seguin High School
Arch/Engineer: ERO Architects
Construction Program Manager: Broaddus & Associates
Contractor: Bartlett Cocke/Koehler
Current Phase: Construction Administration



ADMINISTRATION AND CLASSROOMS – Painting of walls, installing speakers, and light fixtures in atrium at the administration and classroom area (left photo). Exterior view of area C. (right photo).



New Seguin High School Weekly Report January 26, 2017

Project Name: New Seguin High School
Arch/Engineer: ERO Architects
Construction Program Manager: Broaddus & Associates
Contractor: Bartlett Cocke/Koehler
Current Phase: Construction Administration

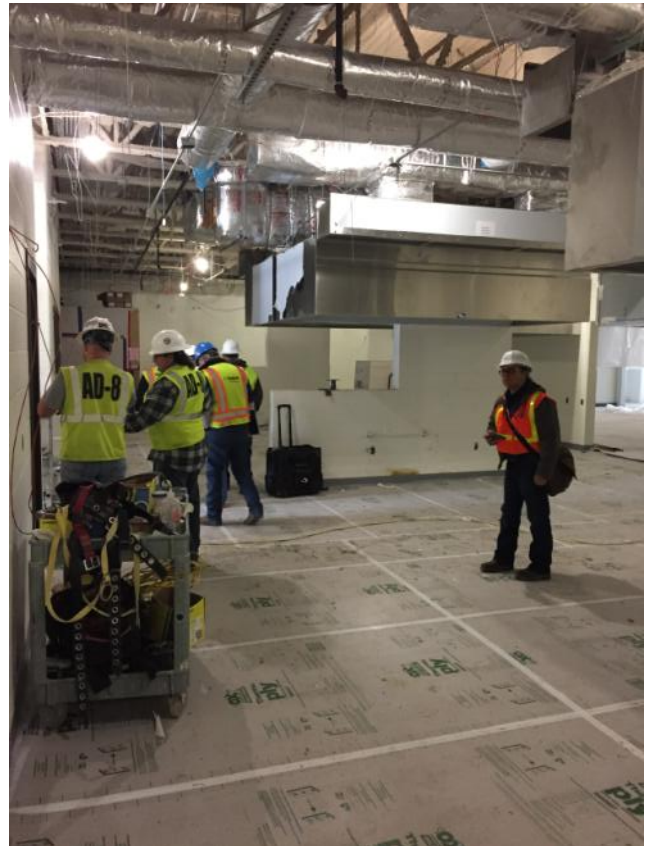

INTERIOR – Wall tile installation in area B (Fine Arts) (left photo). On-going MEP work at kitchen, in area G. (right photo).



New Seguin High School Weekly Report January 26, 2017

Project Name: New Seguin High School
Arch/Engineer: ERO Architects
Construction Program Manager: Broaddus & Associates
Contractor: Bartlett Cocke/Koehler
Current Phase: Construction Administration

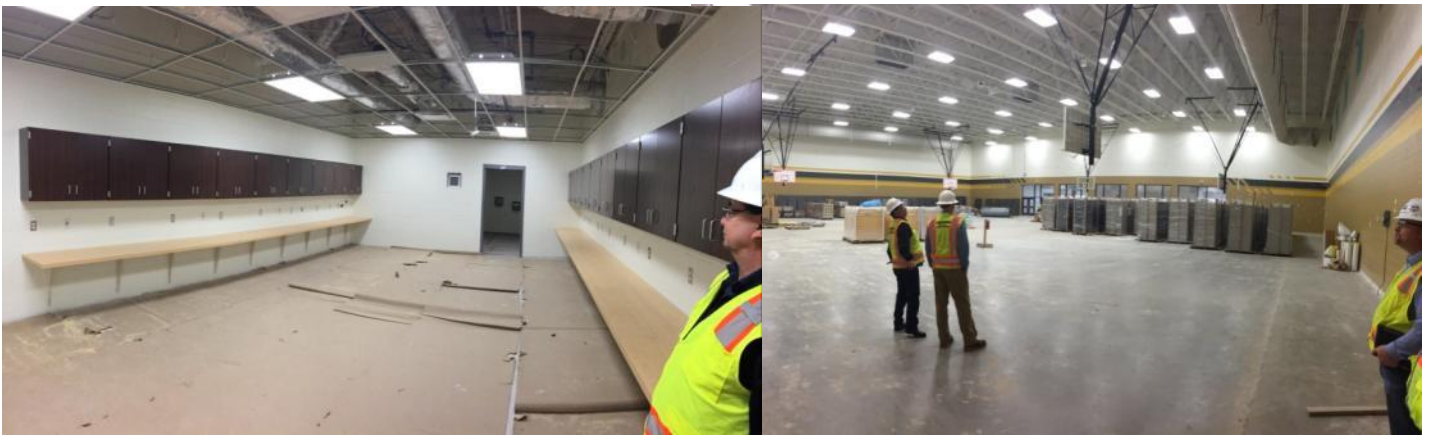

ATHLETICS – Areas were not accessible this week. (Same photos from last week)



New Seguin High School Weekly Report January 26, 2017

Project Name: New Seguin High School
Arch/Engineer: ERO Architects
Construction Program Manager: Broaddus & Associates
Contractor: Bartlett Cocke/Koehler
Current Phase: Construction Administration



CAFETERIA/KITCHEN – Misc. MEP work at kitchen, in area G (left photo). Taping and floating drywall, in area F. (right photo).



New Seguin High School Weekly Report January 26, 2017

Project Name: New Seguin High School
Arch/Engineer: ERO Architects
Construction Program Manager: Broaddus & Associates
Contractor: Bartlett Cocke/Koehler
Current Phase: Construction Administration

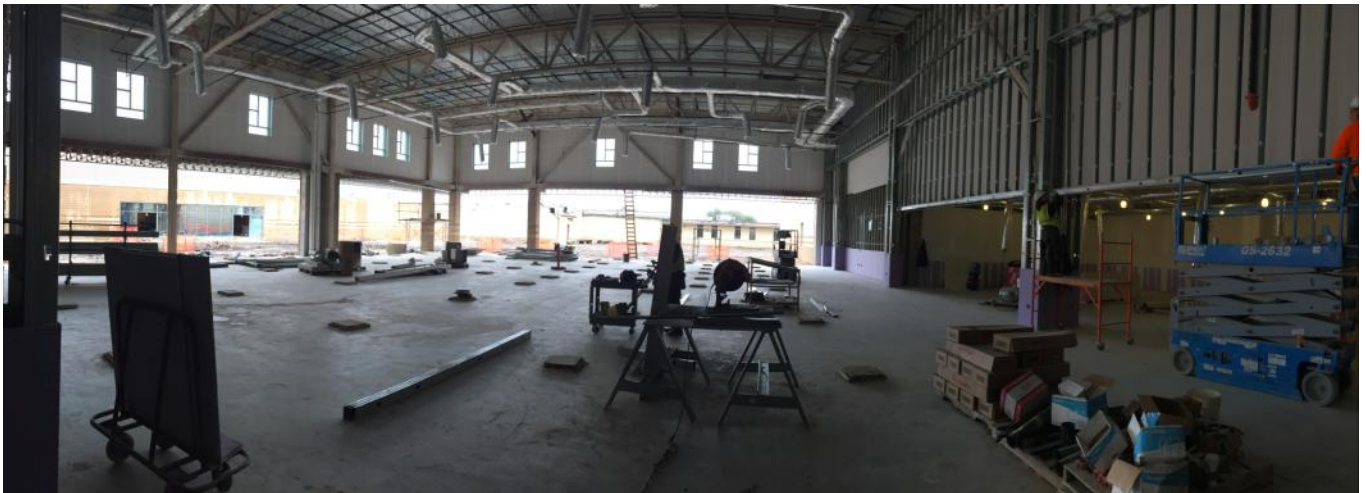

LIBRARY – On-going interior sheetrock work.



New Seguin High School Weekly Report January 26, 2017

Project Name: New Seguin High School
Arch/Engineer: ERO Architects
Construction Program Manager: Broaddus & Associates
Contractor: Bartlett Cocke/Koehler
Current Phase: Construction Administration

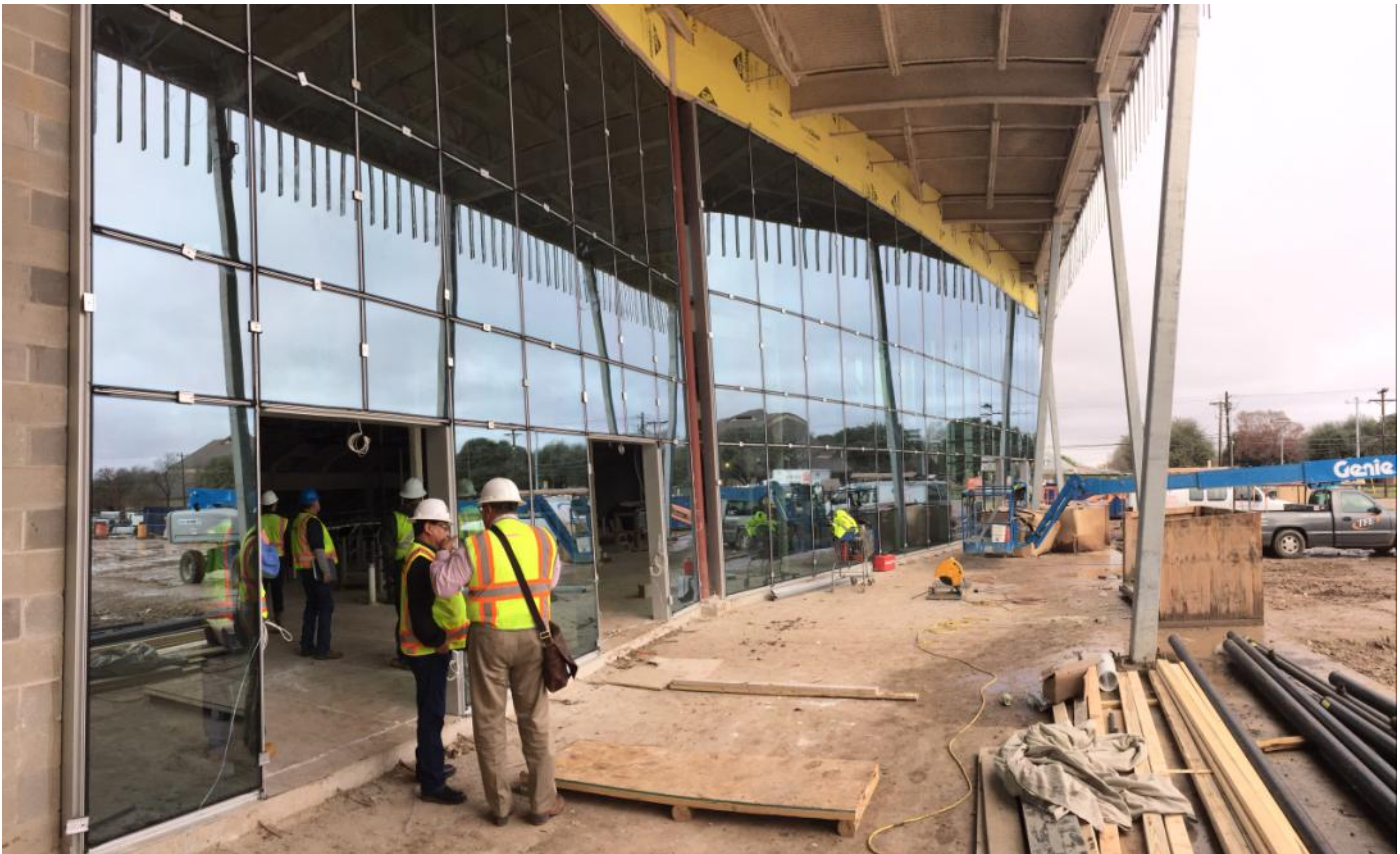

PERFORMING ARTS CENTER – On-going installation of curtain wall system (including glazing) at Lobby exterior