



New Seguin High School Weekly Report January 5, 2017

Project Name: New Seguin High School
Arch/Engineer: ERO Architects
Construction Program Manager: Broaddus & Associates
Contractor: Bartlett Cocke/Koehler
Current Phase: Construction Administration

1) CURRENT PROJECT STATUS

a. Gymnasiums and Athletic Areas

- Started VCT flooring in the AD's offices and Athletic Lobby
- Painter is getting ready to start final coat of paint in the shower areas (will follow behind VCT installation)
- BC-K started punching out the above ceiling work - will distribute to subs, and work through the corrections. Once items are corrected, BC-K will schedule a date for SISD and Design Team to do their punch.
- Installation of millwork will follow flooring completion
- Continue TF&T, first coat of paint at walls and frames - waiting on balance of finishes, and going to start final coat at the appropriate time.
- Continue Structured Cabling
- Continue Floor prep/cleanup for final floor
- Continue MEP work
- Continue Metal Wall panels at exterior
- Installation of suspended acoustical lay-in ceiling grids are in progress
- On-going light fixtures installation
- Installation of restroom accessories in progress

b. Performing Arts Center

- Main duct above dance stage (high platform above seating area)
- Painter is currently blacking out the ceiling above the seating area
- Started framing for acoustical cloud ceiling
- Stage rigging installation in progress
- Some key electrical rough-ins are in place (above the seating area)
- Continue Hydronic Piping, MEP
- Auditorium and Lobby areas are dried-in
- Continue Ext. Veneer

c. Fine Arts/Choir

- Continue Hydronic Piping, MEP



New Seguin High School Weekly Report January 5, 2017

Project Name: New Seguin High School
Arch/Engineer: ERO Architects
Construction Program Manager: Broaddus & Associates
Contractor: Bartlett Cocke/Koehler
Current Phase: Construction Administration

- Prepping for paint
- Continue Ext. Veneer

d. Administration

- First Level
 - Lay-in ceiling grid is completed, with the exception of the Admin. area
 - Working on MEP rough-ins, and getting ready to close walls in Admin. area
 - On-going priming, and first coat of paint in some areas
 - Texturing walls in progress
 - Getting ready to begin above ceiling punch (BC-K)
 - Started setting fixtures
 - Continue Misc. mechanical insulation
 - On-going taping and floating of drywall
- Second Level
 - On-going ceiling grid installation
 - On-going priming, and first coat of paint in some areas
 - Continue MEP in wall/above ceiling rough in
- Third Level
 - Continue MEP rough-in
 - Continuing closing off walls
 - On-going texture and first coat of paint

e. General Classrooms

- Majority of the inspection were complete on 2nd level, to start closing up walls
- Scheduled to be complete with acid waste (coming out of the walls), by the end of the week
- Scheduled to complete the acid waste vents on 3rd level, by the middle of next week
- Starting TF&T at first level of the multi-story portion
- One sided sheetrock on the majority of the walls
- Majority of metal framing is complete all levels



New Seguin High School Weekly Report January 5, 2017

Project Name: New Seguin High School
Arch/Engineer: ERO Architects
Construction Program Manager: Broaddus & Associates
Contractor: Bartlett Cocke/Koehler
Current Phase: Construction Administration

- Continue MEP all levels
 - On-going exterior veneer
 - On-going plumbing work
 - Have inspection for MEP on 1st and 2nd levels of E, and almost ready for inspections on 3rd level
- f. Veterinary Classrooms, Manufacturing Shop, HVAC Shop, Career Technology Education
- Starting first coat of paint in some areas
 - One sided sheetrock on the majority of the walls
 - On-going installation of glazing in metal frame
 - Continue MEP work
 - On-going plumbing work
- g. Cafeteria/Kitchen/Library
- Finishing up the last bit of fireproofing
 - Finishing up the hydronic piping, and miscellaneous piping items
 - On-going metal framing
 - Sheathing being installed
 - On-going MEP work
 - Installing sheetrock in various areas
 - On-going masonry wraps at interior columns
 - Flooring scheduled to start on week of January 3, 2017
 - Started hanging lay-in ceiling grid
 - Finishing up welding black iron piping at vent hoods
 - Working on tying up make-up air for vent hoods
 - Continue MEP work on-going
 - Electrical in walls (rough-in)
 - Walk-ins (cooler/freezer) is on-site, and should start installation, today
 - Kitchen equipment installation is scheduled for latter part of January 2017
 - Any existing kitchen equipment provided by the district, can be relocated to the new campus, at the end of January, early February 2017



New Seguin High School Weekly Report January 5, 2017

Project Name: New Seguin High School
Arch/Engineer: ERO Architects
Construction Program Manager: Broaddus & Associates
Contractor: Bartlett Cocke/Koehler
Current Phase: Construction Administration

2) SCHEDULE

BC-K reported that they received some rain activities, in the last week, but that it would not affect project schedule. The total rain event day's to-date still stands at 42 days of limited production, and 19 rain days of zero production. Project is at 70% completion, as of this week, and on target to meet original schedule.



SOUTHWEST EXTERIOR VIEW OF GYMNASIUMS AND ATHLETIC LOBBY
On-going miscellaneous site work.



New Seguin High School Weekly Report January 5, 2017

Project Name: New Seguin High School
Arch/Engineer: ERO Architects
Construction Program Manager: Broaddus & Associates
Contractor: Bartlett Cocke/Koehler
Current Phase: Construction Administration



ADMINISTRATION AND CLASSROOMS – Painting of walls in atrium at the administration and classroom area (left photo). Painting of walls and installation of lay-in ceiling grid and light fixtures in a typical classroom (located along the east side of area C). (Left photo).



New Seguin High School Weekly Report January 5, 2017

Project Name: New Seguin High School
Arch/Engineer: ERO Architects
Construction Program Manager: Broaddus & Associates
Contractor: Bartlett Cocke/Koehler
Current Phase: Construction Administration

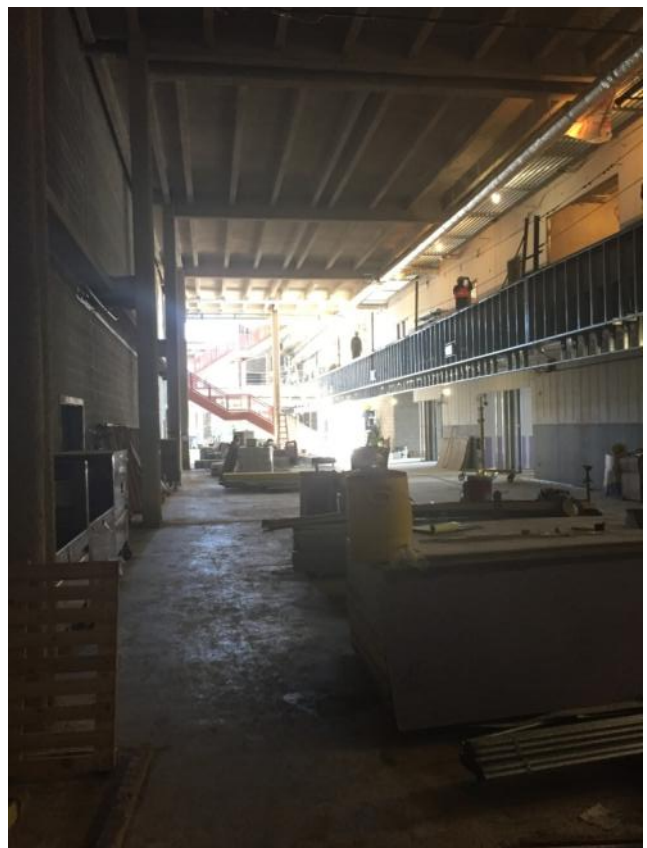

INTERIOR – VCT floor installation at Athletic Lobby, in area HS (left photo). Drywall framing work at main atrium, in area F. (right photo).



New Seguin High School Weekly Report January 5, 2017

Project Name: New Seguin High School
Arch/Engineer: ERO Architects
Construction Program Manager: Broaddus & Associates
Contractor: Bartlett Cocke/Koehler
Current Phase: Construction Administration



COMPETITION GYMNASIUM – Contractor working on his or her own punch list, with subcontractor.



New Seguin High School Weekly Report January 5, 2017

Project Name: New Seguin High School
Arch/Engineer: ERO Architects
Construction Program Manager: Broaddus & Associates
Contractor: Bartlett Cocke/Koehler
Current Phase: Construction Administration

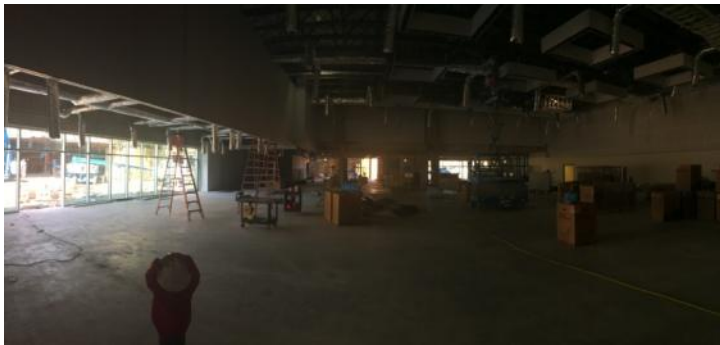

CAFETERIA – Drywall framing of fur-outs, and fur-downs in Cafeteria, at area F (left photo). Drywall work at ceiling fur-downs, along serving lines, in area G. (right photo).



New Seguin High School Weekly Report January 5, 2017

Project Name: New Seguin High School
Arch/Engineer: ERO Architects
Construction Program Manager: Broaddus & Associates
Contractor: Bartlett Cocke/Koehler
Current Phase: Construction Administration



LIBRARY – On-going interior and exterior framing and sheetrock work.



New Seguin High School Weekly Report January 5, 2017

Project Name: New Seguin High School
Arch/Engineer: ERO Architects
Construction Program Manager: Broaddus & Associates
Contractor: Bartlett Cocke/Koehler
Current Phase: Construction Administration



PERFORMING ARTS CENTER – On-going mechanical work at Black Box (left photo). On-going installation of stage rigging at Fly-loft (right photo).